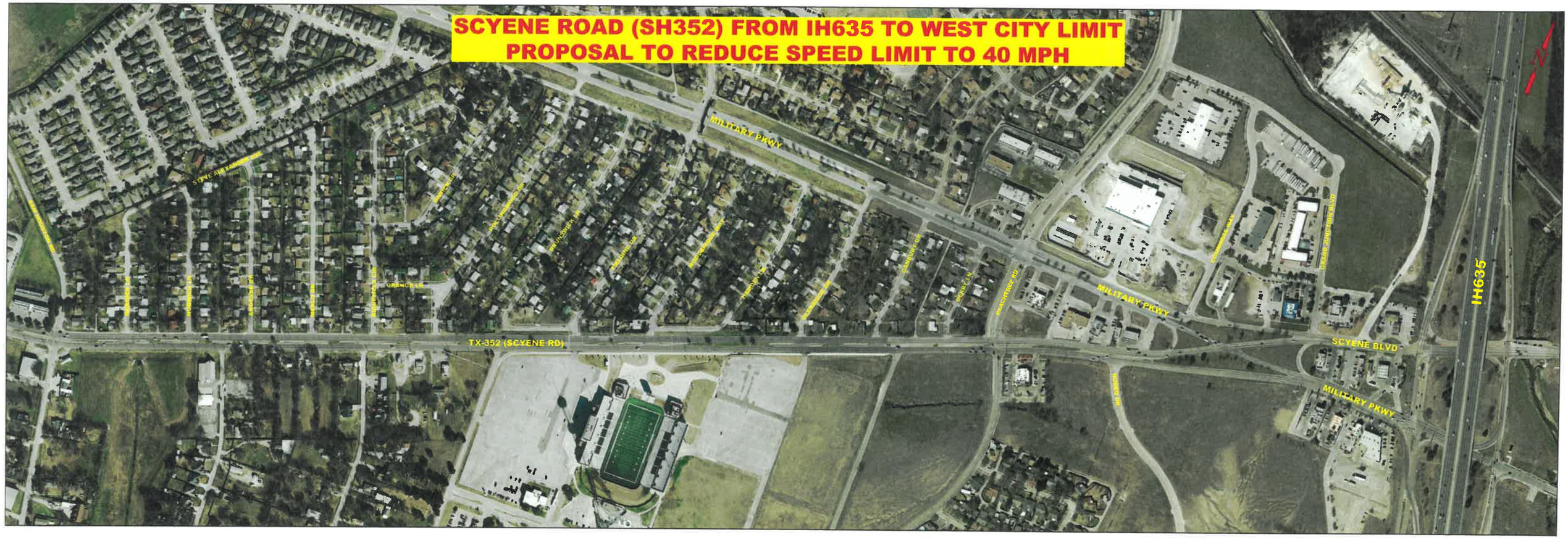SCYENE ROAD (SH352) FROM IH635 TO WEST CITY LIMIT
PROPOSAL TO REDUCE SPEED LIMIT TO 40 MPH