

RESOLUTION NO. _____

A RESOLUTION OF THE CITY COUNCIL OF THE CITY OF MESQUITE, TEXAS (“MESQUITE”), APPROVING AN INTERLOCAL AGREEMENT WITH THE CITY OF CRANDALL, TEXAS (“CRANDALL”), AMENDING MESQUITE’S EXTRA-TERRITORIAL JURISDICTION (“ETJ”) BOUNDARIES BY REDUCING ITS ETJ IN THE AREA OF FM 2767 AND FM 741, AND EXPANDING ITS ETJ IN THE AREA OF FM 741 AND HEARTLAND PARKWAY; AUTHORIZING THE CITY MANAGER TO FINALIZE AND EXECUTE THE INTERLOCAL AGREEMENT; AND PROVIDING AN EFFECTIVE DATE.

WHEREAS, the Interlocal Cooperation Act, Chapter 791 of the Texas Government Code, authorizes a local government to contract with one or more local governments to perform governmental functions and services under the terms of the Act; and

WHEREAS, Chapters 42 and 43 of the Texas Local Government Code authorizes municipalities to reduce extraterritorial jurisdiction (“**ETJ**”) by ordinance or resolution, and to fix and extend their boundaries and exchange area with other municipalities; and

WHEREAS, the City of Mesquite, Texas, and the City of Crandall, Texas, have agreed to an allocation of ETJ between both Cities as more fully set forth in the Interlocal Agreement Allocating Extraterritorial Jurisdiction Between the City of Mesquite, Texas, and the City of Crandall, Texas (“**ILA**”), attached hereto as Exhibit 1 and incorporated herein for all purposes; and

WHEREAS, the City Council of the City of Mesquite, Texas, is of the opinion and finds that the agreements made in the ILA will promote a more efficient use of government resources and better management of growth in the area subject to the ILA and is in the public interest of the City and its citizens.

NOW, THEREFORE, BE IT RESOLVED BY THE CITY COUNCIL OF THE CITY OF MESQUITE, TEXAS:

SECTION 1. The City Council of the City of Mesquite, Texas (“**City Council**”), does hereby approve the ILA, attached hereto as Exhibit 1, and the City Manager is hereby authorized to finalize and execute the ILA and take such other necessary actions allowed by law to implement or otherwise perform the ILA.

SECTION 2. As more specifically described in the ILA, (a) the City of Mesquite (“**Mesquite**”) will release and exclude from its ETJ the land and territory shown in Exhibit A to the ILA that is within one mile of Crandall’s jurisdictional limits, and the City of Crandall (“**Crandall**”) will extend and assume ETJ over said land and territory; and (b) Crandall will release and exclude from its ETJ the land and territory shown in Exhibit B to the ILA that is within five miles of Mesquite’s jurisdictional limits, and Mesquite will extend and assume ETJ over said land and territory.

SECTION 3. The City Manager, or his designee, is hereby directed to correct the official map of the City to include the revisions required by this resolution and the ILA and as required by Section 41.001 of the Texas Local Government Code.

SECTION 4. This resolution shall take effect immediately upon its passage.

DULY RESOLVED by the City Council of the City of Mesquite, Texas, on the 15th day of June 2026.

Daniel Alemán, Jr.
Mayor

ATTEST:

APPROVED AS TO LEGAL FORM:

Sonja Land
City Secretary

David L. Paschall
City Attorney

STATE OF TEXAS §
 §
COUNTY OF KAUFMAN §

**INTERLOCAL AGREEMENT
ALLOCATING EXTRATERRITORIAL JURISDICTION
BETWEEN
THE CITY OF MESQUITE, TEXAS, AND
THE CITY OF CRANDALL, TEXAS**

This Interlocal Agreement (“**Agreement**”) is by and between the City of Mesquite, Texas (“**Mesquite**”) and the City of Crandall, Texas (“**Crandall**”) (each a “**Party**” and collectively the “**Parties**”) for the release, acceptance and allocation of extraterritorial jurisdiction (“**ETJ**”) between Mesquite and Crandall, effective as provided herein.

**ARTICLE I.
RECITALS**

- 1.1 **WHEREAS**, the Interlocal Cooperation Act authorizes any local government to contract with one or more local governments to perform governmental functions and services under the terms of the Act; and
- 1.2 **WHEREAS**, Section 42.023, Texas Local Government Code (“**TLGC**”), authorizes municipalities to reduce ETJ by ordinance or resolution; and
- 1.3 **WHEREAS**, Section 42.023, TLGC, further authorizes municipalities to enter into agreements pursuant to Section 42.022(d), TLGC, for reallocation of ETJ boundaries between one another without the necessity of reducing ETJ by ordinance or resolution; and
- 1.4 **WHEREAS**, pursuant to Section 42.021, TLGC, Crandall’s ETJ extends one mile from its corporate boundaries and Mesquite’s ETJ extends five miles from its corporate boundaries; and
- 1.5 **WHEREAS**, the purpose of this Agreement is to clarify the limits of each municipality's ETJ and to adjust the ETJ boundaries of both municipalities; and
- 1.6 **WHEREAS**, as more specifically described in this Agreement, Mesquite intends to release from its ETJ the land and territory shown in Exhibit A that is within one mile of Crandall’s jurisdictional limits, and Crandall intends to extend and assume extraterritorial jurisdiction over said land; and
- 1.7 **WHEREAS**, as more specifically described in this Agreement, Crandall intends to release from its ETJ certain land and territory shown in Exhibit B that is within five miles of Mesquite’s jurisdiction limits, and Mesquite intends to extend and assume extraterritorial jurisdiction over said land.

NOW, THEREFORE, this Agreement is made and entered into by the City of Mesquite, Texas and the City of Crandall, Texas, upon and for the mutual consideration hereinafter stated, which entities hereby agree and understand as follows:

**ARTICLE II.
REPRESENTATIONS/CONSIDERATIONS**

2.1 Representations.

The Parties believe that the Recitals set forth above are true and correct in all material respects and are hereby incorporated into the body of this Agreement as though fully set forth in their entirety herein.

Each of the Parties acknowledges and agrees that it has the requisite power and authority to enter into this Agreement; that this Agreement has been duly authorized and approved by its respective governing body; and that the person executing the Agreement on its behalf has been duly authorized to do so.

2.2 Consideration. The Parties acknowledge and agree that the obligations, rights and benefits provided herein are mutual and supported by adequate consideration.

**ARTICLE III.
PROPERTY SUBJECT TO ALLOCATION**

3.1 Allocation of Land to Crandall. The parties acknowledge and agree that all of the tract of land identified as Kaufman County Appraisal District Property ID 15958 shown in Exhibit A and that is identified as within Mesquite's ETJ shall be released by Mesquite and shall be within Crandall's ETJ. All of said land is within one mile of Crandall's corporate limits and the release of said ETJ by Mesquite will result in automatic and voluntary inclusion into Crandall's ETJ upon acceptance of such ETJ by Crandall. Mesquite shall release said land from its ETJ and Crandall shall accept such land into its ETJ by ordinance or resolution.

3.2 Allocation of Land to Mesquite. The parties acknowledge and agree that all land identified as Kaufman County Appraisal District Property ID 179263 shown in Exhibit B and that is identified as within Crandall's ETJ shall be released by Crandall and shall be within Mesquite's ETJ. All said land is within five miles of Mesquite's corporate limits and the release of said ETJ by Crandall will result in automatic and voluntary inclusion into Mesquite's ETJ upon acceptance of such ETJ by Mesquite. Crandall shall release said land from its ETJ and Mesquite shall accept such land into its ETJ by ordinance or resolution.

3.3 Allocation of Land to Crandall. The Parties acknowledge and agree that all land identified as Kaufman County Appraisal District Property ID 179263 shown in Exhibit A and that is identified as within Mesquite's ETJ shall be released by Mesquite and shall be within Crandall's ETJ. All said land is within one mile of Crandall's corporate limits and the release of said ETJ by Mesquite will result in automatic and voluntary inclusion into Crandall's ETJ upon acceptance of such ETJ by Crandall. Mesquite shall release said land from its ETJ and Crandall shall accept such land into its ETJ by ordinance or resolution.

3.4 Mutual Release of Claims by Municipalities. By executing this Agreement, each of the Parties releases any and all claims each may have against the other relative to extraterritorial jurisdiction of the land.

3.5 Amendment of Official City Maps. Mesquite and Crandall shall amend their city map showing the boundaries of each municipality and its ETJ to reflect the release and acceptance of ETJ provided for herein in accordance with Section 41.001, Texas Local Government Code.

**ARTICLE IV.
SPECIFIC TERMS**

- 4.1 Effective Date. This Agreement shall be effective upon the occurrence of all of the following: (a) approval of this Agreement by the City Councils of Mesquite and Crandall; (b) execution of this Agreement by persons authorized to do so on behalf of Mesquite and Crandall; and (c) approval and execution of a resolution or ordinance by Mesquite and Crandall providing for the allocations of land to the other required by this Agreement.
- 4.2 Modification. No change, amendment or modification of this Agreement shall be made or be effective except by means of written agreement executed by the Parties hereto.
- 4.3 State or Federal Laws, Rules, Orders or Regulations. This Agreement is subject to all applicable Federal and State laws, as they exist, may be amended or in the future arising, and any applicable permits, ordinances, rules, orders and regulations of any local, State or federal governmental authority having or asserting jurisdiction, but nothing contained herein shall be construed as a waiver of any right to question or contest any such law, ordinance, order, rule or regulation in any forum having jurisdiction.
- 4.4 Savings/Severability. The Parties hereto specifically agree that in case any one or more of the sections, subsections, provisions, clauses or words of this Agreement or the application of such sections, subsections, provisions, clauses or words to any situation or circumstance shall be, or should be held to be, for any reason, invalid or unconstitutional, under the laws or constitutions of the State of Texas or the United States of America, or in contravention of any such laws or constitutions, such invalidity, unconstitutionality or contravention shall not affect any other sections, subsections, provisions, clauses or words of this Agreement or the application of such sections, subsections, provisions, clauses or words to any other situation or circumstances, and it is intended that this Agreement shall be severable and shall be construed and applied as if any such invalid or unconstitutional section, subsection, provision, clause or word had not been included herein, and the rights and obligations of the Parties hereto shall be construed and remain in force accordingly.
- 4.5 Sovereign Immunity. By entering into and executing this Agreement, the Parties agree the Parties do not waive, limit or surrender their respective sovereign immunity, except as specifically provided for herein.
- 4.6 Miscellaneous Drafting Provisions. This Agreement shall be deemed drafted equally by the Parties hereto. The language of all parts of this Agreement shall be construed as a whole according to its fair meaning, and the presumption or principle that the language herein is to be construed against either Party shall not apply. Headings in this Agreement are for the convenience of the Parties and are not intended to be used in construing this Agreement.
- 4.7 Recordation. This Agreement, all amendments and joinders thereto, and assignments thereof, shall be recorded in the deed records of Kaufman County, Texas.

IN WITNESS WHEREOF, the Parties hereto have caused this Agreement to be duly executed in several counterparts, each of which shall constitute an original.

[Signatures of all Parties on following page]

APPROVED by the Parties hereto on the date(s) set forth below.

CITY OF MESQUITE, TEXAS

By: _____
Cliff Keheley, City Manager

DATE: _____

ATTEST:

City Secretary

APPROVED AS TO FORM:

City Attorney

CITY OF CRANDALL, TEXAS

By: _____
David Sanchez, City Manager

DATE: _____

ATTEST:

Sabrina Del Bosque, City Secretary

APPROVED AS TO FORM:

City Attorney

STATE OF TEXAS)
COUNTY OF KAUFMAN)

Before me, the undersigned authority, a notary public in and for the State of Texas, on this day personally appeared Cliff Keheley, the City Manager of the City of Mesquite, Texas, known to me to be the person whose name is subscribed to the foregoing instrument and acknowledged to me that he executed the same for the purpose and consideration expressed, and in the capacity therein stated.

Given under my hand and seal of office this ____ day of _____, 2026.

Notary public in and for the State of Texas

My commission expires: _____

STATE OF TEXAS)
COUNTY OF KAUFMAN)

Before me, the undersigned authority, a notary public in and for the State of Texas, on this day personally appeared David Sanchez, the City Manager of the City of Crandall, Texas, known to me to be the person whose name is subscribed to the foregoing instrument and acknowledged to me that he executed the same for the purpose and consideration expressed, and in the capacity therein stated.

Given under my hand and seal of office this ____ day of _____, 2026.

Notary public in and for the State of Texas

My commission expires: _____

Exhibit A
ETJ Transfer from Mesquite to Crandall

Kaufman County Appraisal District Property ID 15958

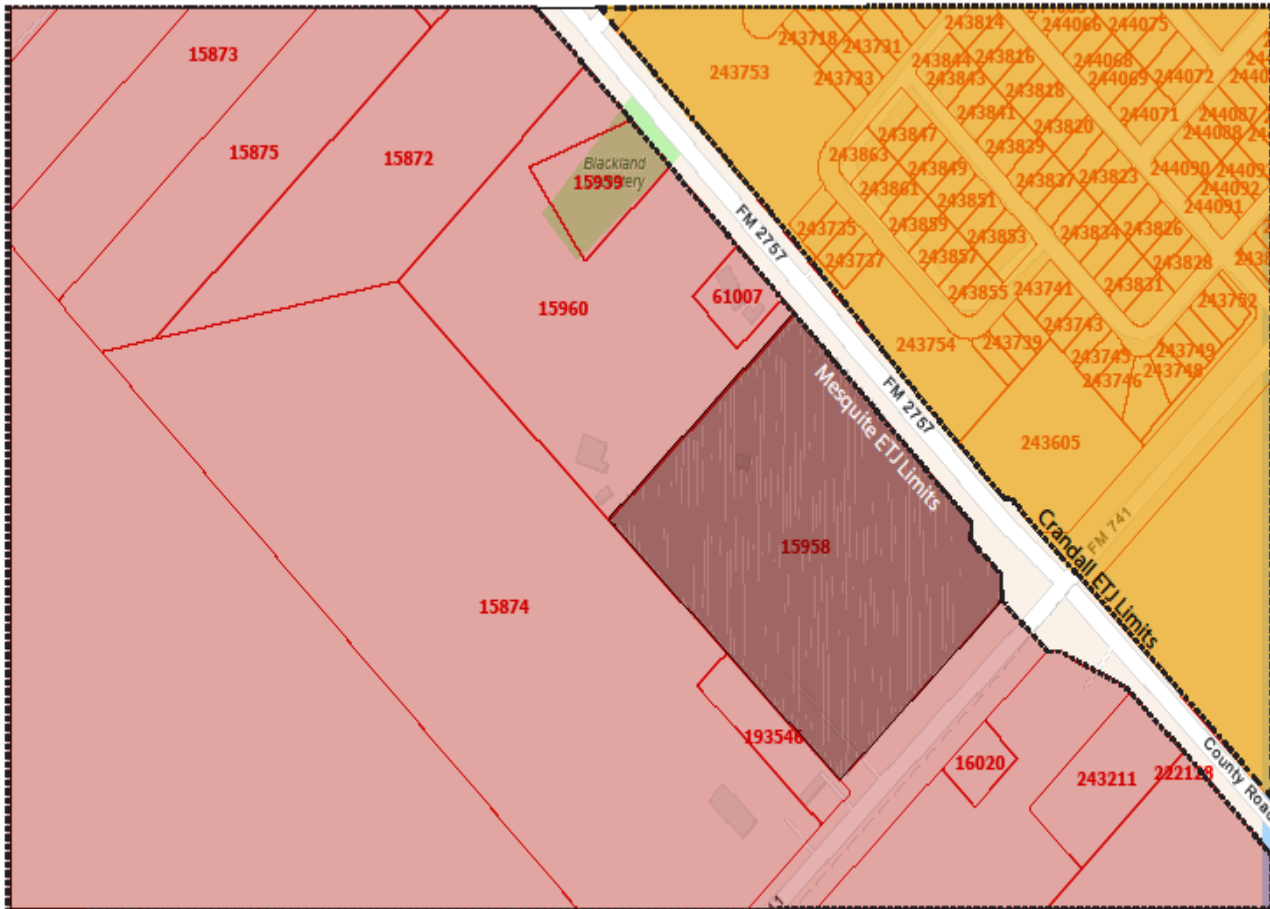

5/1/2026, 8:53:17 AM

Parcels

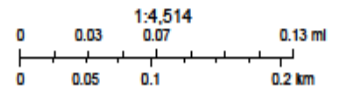

Sources: Esri, TomTom, Garmin, FAO, NOAA, USGS, © OpenStreetMap contributors, and the GIS User Community

Kaufman County Appraisal District, BIS Consulting - www.bisconsulting.com

Disclaimer: This product is for informational purposes only and has not been prepared for or be suitable for legal, engineering, or surveying purposes. It does not represent an on-the-ground survey and represents only the approximate relative location of boundaries.

Exhibit B
ETJ Transfer from Crandall to Mesquite

Kaufman County Appraisal District Property ID 179263

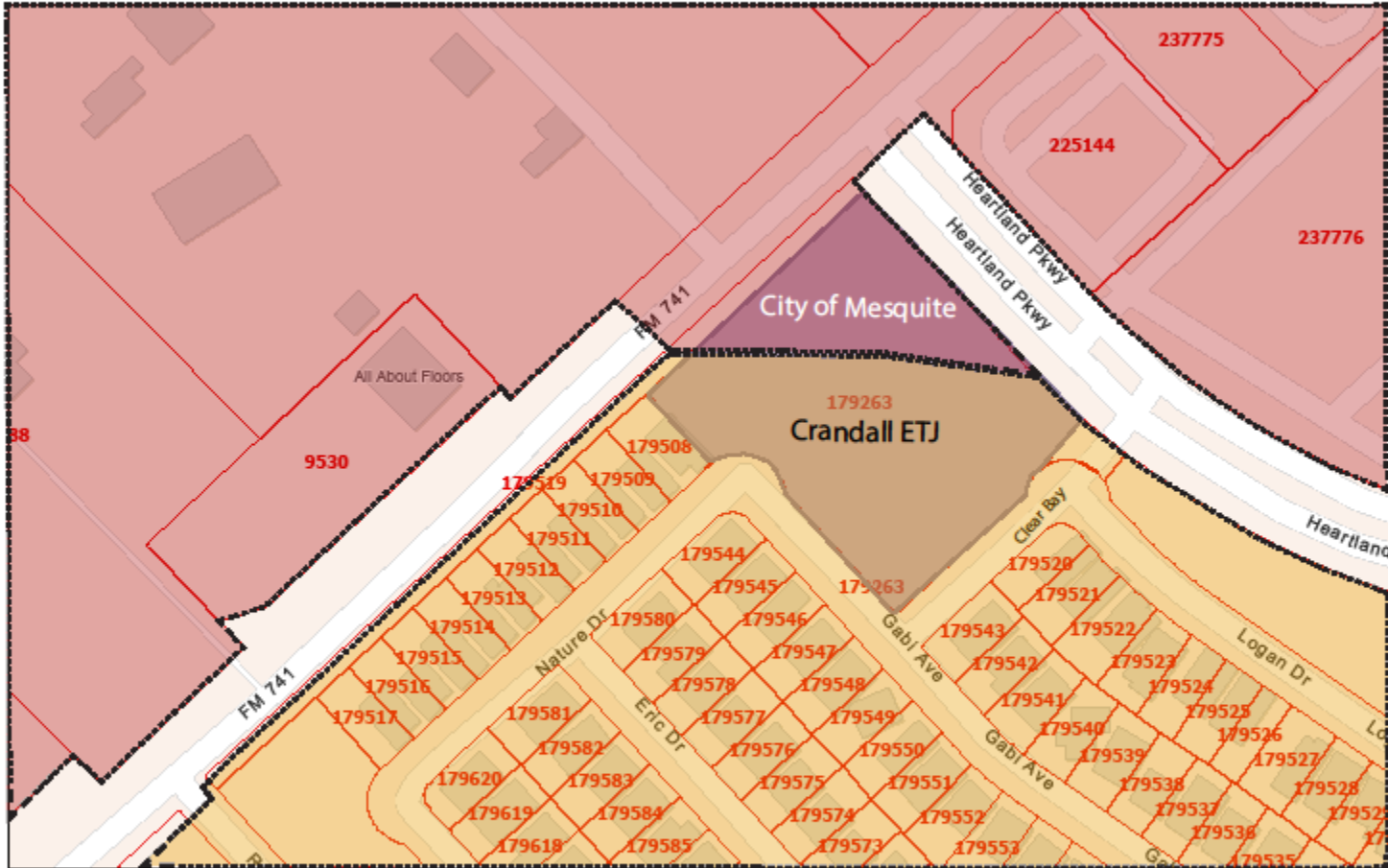

5/1/2026, 8:57:30 AM

Parcels

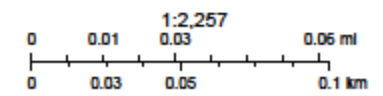

Sources: Esri, TomTom, Garmin, FAO, NOAA, USGS, © OpenStreetMap contributors, and the GIS User Community

Kaufman County Appraisal District, BIS Consulting - www.bisconsulting.com

Disclaimer: This product is for informational purposes only and has not been prepared for or be suitable for legal, engineering, or surveying purposes. It does not represent an on-the-ground survey and represents only the approximate relative location of boundaries.