

H
R

SURVEY PLAT

H
R

FOR USE ONLY IN THE ORIGINAL TRANSACTION IDENTIFIED BY THE G.F. NO. SHOWN
HEREON AND TO THE LIENHOLDERS AND/OR THE OWNERS AND THE PURCHASERS
OF THE PREMISES SURVEYED AND TO LENDERS ADVANTAGE FIRST AMERICAN
TITLE:

This is to certify that I have made a careful and accurate survey of the property located at 2436
LINDALE LANE in the City of MESQUITE, DALLAS County, Texas. described as follows: Being
Lot 22, in Block 2 of EDMONT PARK, 1ST INSTALLMENT, an addition to the City of
Mesquite, Dallas County, Texas, according to the Map thereof recorded in Volume 29, Page
185, Map Records of Dallas County, Texas.

THIS PROPERTY DOES NOT LIE IN A 100
YEAR FLOOD HAZARD AREA ACCORDING TO
THE F.E.M.A. FLOOD INSUR. RATE MAP
COMM. PANEL NO. 48113C0530 J
THIS PROPERTY LIES IN ZONE "X"

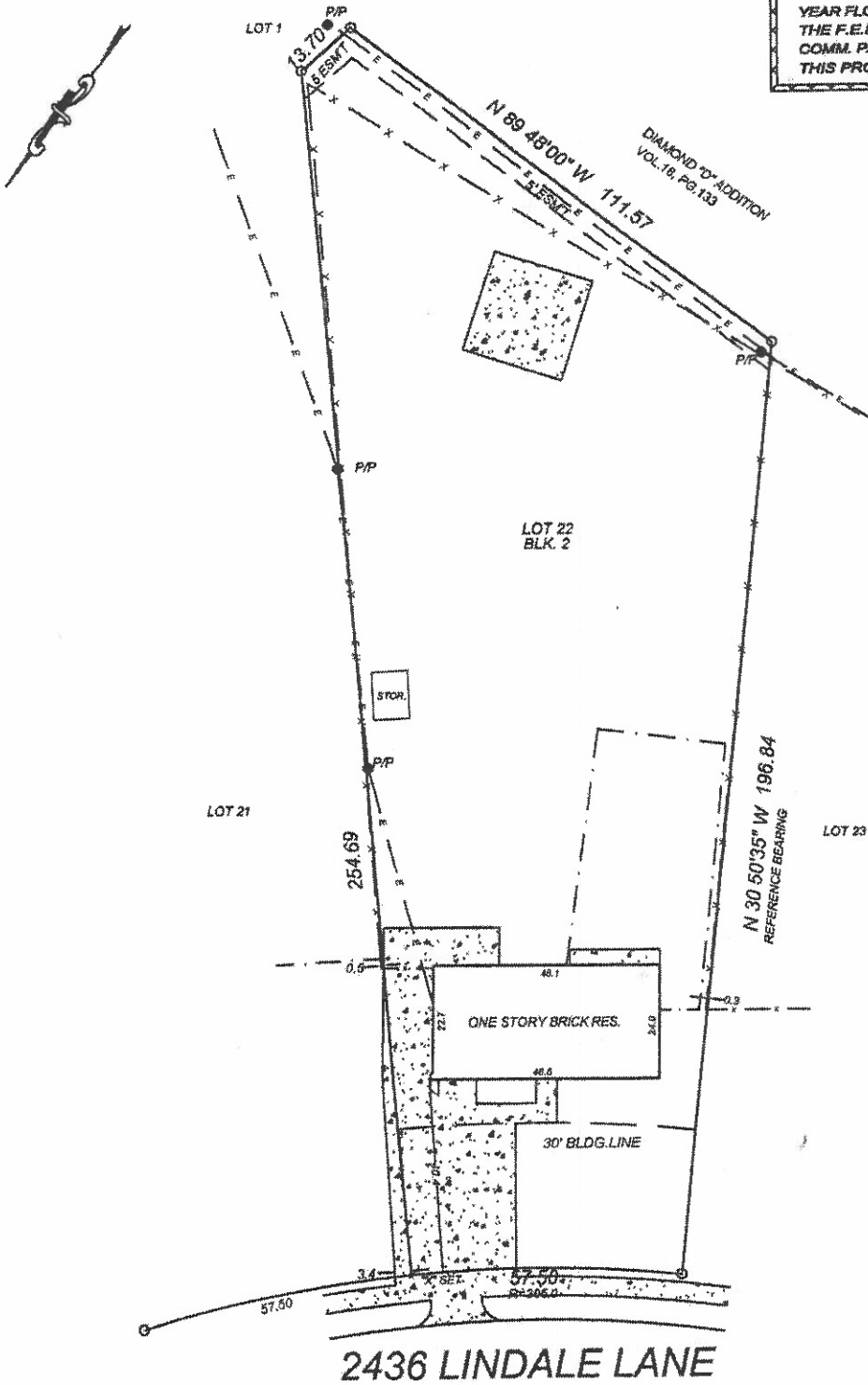

I hereby certify that on the 4th day of NOV., 20 03, this survey being a copyright protected product was made on the ground and this survey
plat has been prepared as per the field notes thereby produced, and it properly represents the facts as found on the ground. This survey plat has been prepared
in accordance with, and in substantial compliance with, all rules and regulations promulgated by the Texas Board of Professional Land Surveying
Unless otherwise noted, the surveyor has relied solely on the record data provided in the title commitment for the determination of the boundaries
of the land parcel surveyed and for any easements of record which may be shown or addressed on the survey. The survey shows visible easements, conflicts,
encroachments or protrusions apparent on the ground.

Date : NOVEMBER 11, 2003

JOB # : 03 - 3639

GF No. 03R29257

Scale: 1" = 40

By : Harry Rowell

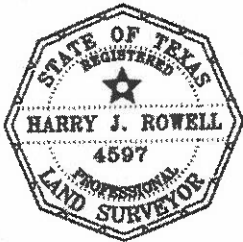

LEGEND	
1/2" Steel / Iron Rod Found	○
1/2" Steel / Iron Rod Set w/ Red Cap "4597"	●
Property Line	—
Wood Fence	- - - - -
Chain Link / Wire Fence	X—X—X—X—X
Overhead Electric	— E — E — E —

HARRY ROWELL
& Associates, INC.
Surveying & Engineering
© 2002 All Rights Reserved
1301 Elm Street Ste. 201
Carrollton, Texas 75006 (972) 242-5679