Travis Williams Athletic Complex: Field Improvements

Proposal No. 2024-052

Award to Sports Fields Holdings, LLC

- Award: $222,917.04
- Construction Duration: Summer 2024
- Scope: Improvements to the three ballfields to provide safe play and reduce the likelihood of rainouts. Improvements include resurfacing of the clay infields, adjusting the transition to the outfield and leveling the grass outfields to provide a level playing surface and positive drainage. This work is a component of the facility renovation project.
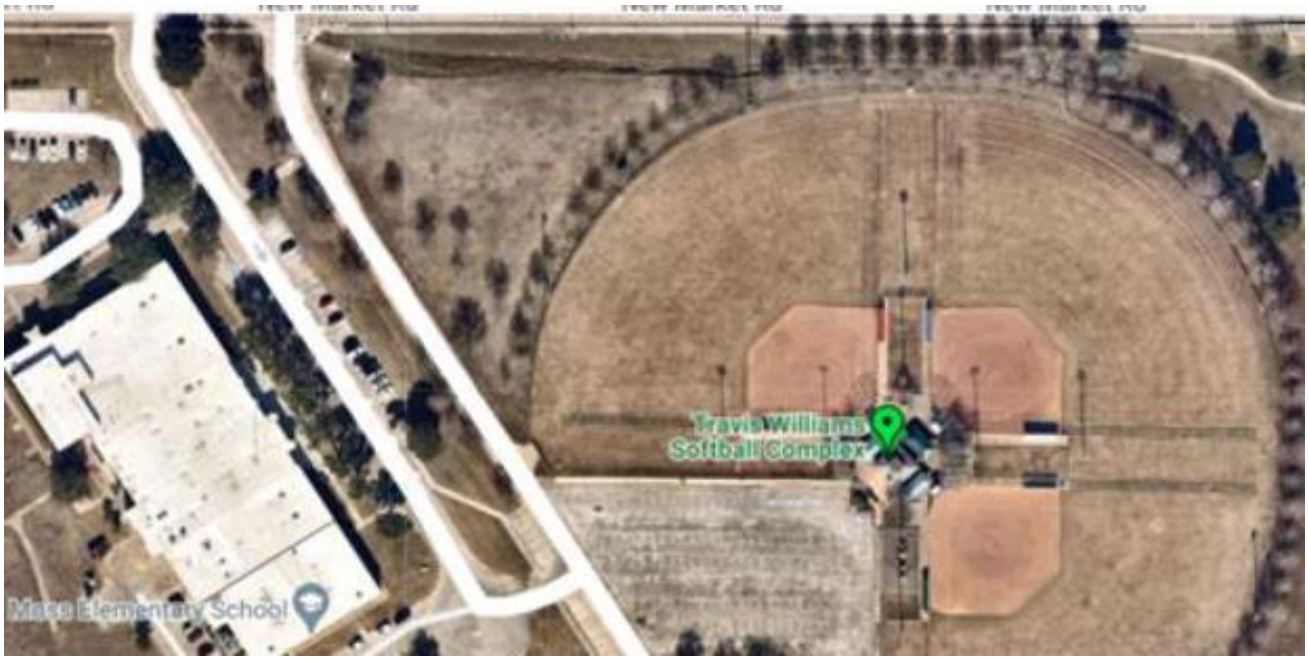
1005 New Market Road