



WILKENS INDUSTRIES, INC.
WALKING FLOOR Trailers
Morris, Minnesota

QUOTATION & SPECIFICATIONS FOR

C/o MESQUITE, TX

Jonathan Harrison - 972-216-6799

Date: 02/08/23

BuyBoard Contract 686-22

Refuse and Recycle Bodies, Containers and Other Transport Bodies
(Contract expires 11/30/23)

DELIVERY DATE: February 2024

DOUG STORCK

TELEPHONE: 800-833-60

FAX: 320-589-1974

dougs@wilkens-ind.com

QUANTITY	(1) - ONE / 75 CUBIC YARD	BUYBOARD PRICE WITH ALL MESQUITE OPTIONS	\$157,269.00
MODEL	2024 - WILKENS STEEL COMPACTOR COMPATIBLE EJECTOR TRAILER		
CUBIC YARDS	75 - MODEL 4075CCE		
A LENGTH (OUTSIDE)	40'		
B HEIGHT (OUTSIDE)	12'6"		
C-D OUTSIDE WIDTH	97" (FRONT) / 97" (REAR)		
E INSIDE LENGTH	39'		
F-G INSIDE HEIGHT	96" (FRONT) / 96" (REAR)		
H-I INSIDE WIDTH	91" (FRONT) / 91" (REAR)		
J SIDES	10GA 100K# MY STEEL SIDE / 10GA 100K# SIDE POSTS 17" O/C WITH HORI ROWS AT REAR		
K TOP RAIL	INTERLOCKING SIDE AND ROOF POSTS		
L ROOF	10GA 100K# YIELD STEEL ROOF / 10GA 100K# POSTS 17" O/C WITH COMPACTION ROWS AT REAR		
M BOTTOM RAIL	7GA 50,000# YIELD STEEL J-RAIL		
N K.PIN TO REAR AXLE	33'6" (35'6" from front of trailer to center of the tandem)		
O KING PIN	PIN SET BACK 36" / 3/8" STEEL PLATE & 1/4" STEEL BEAM 100,000# MY		
P SUB-FRAME	8" x 4" x 1/4" x 50,000# YIELD STEEL TUBE EXTENDED, ZIG-ZAG BRACING		
Q LANDING GEAR	HOLLAND MARK V / DRIVER SIDE CRANK		
R-S GEAR SUPPORTS	7GA STEEL / 3" CHANNEL		
T SUSPENSION	REYCO 21B SPRING TANDEM AT REAR		
U AXLES	(2) 5" ROUND 25,000# SET BACK / 50" CENTERS / 71.5" TRACK		
V HUBS	10-STUD STEEL UNIMOUNT		
W RIMS	(8) 8.25 x 22.5 10-HOLE ALUMINUM DISC		
BRAKES	AIR / 16.5" x 7"		
ANTI-LOCK SYSTEM	(4) SENSOR / (2) MODUAL		
X TIRES	(8) 11R x 22.5 14 PLY		
Y TAILGATE	10GA STEEL DUTCH COMPACTOR DOOR/ 18" SEAL / HD HINGES ON CURBSIDE / MANUAL LATCH		
Z BULKHEAD	OPEN		
CROSSMEMBERS	4" x 3.2" 80,000# YIELD STEEL I-BEAM ON 12" CENTERS		
UNLOAD SYSTEM	3/16" 100K# EJECTOR BLADE PLATE / 5-STAGE HYDRAULIC CYLINDER / 3/16" 100K# FLOOR SHEETS		
LADDER	NO		
CATWALK	NO		
LIGHTS	7W PLUG "TRUCK LITE LED - STAND. DOT PACKAGE - TAIL LIGHTS IN BUMPER - TURN ARROW		
MUD FLAPS	WILKENS RUBBER AT REAR		
BUMPER	7GA 50,000# YIELD STEEL SELF CLEAN / TOW HOOKS / PUSH BUMPER		
HYDRAULIC FITTINGS	(2) 15' HYDRO HOSE / HOSE HANGER / TEMA QUICK COUPLERS		
METAL PREPREATION	SANDBLASTED AND EXPOXY PRIMER		
PAINT	PAINTED DARK GREEN PPG		
MISC	DUST CAPS / DOT BOX		
OPTIONS INCLUDED	90 GALLON OIL RESERVIOR / (2) DRAIN VALVES / VULCAN SCALE TRAILER ONLY/		
WEIGHT +/- 3%	27,500 LBS		

ALL QUOTES SUBJECT TO CHANGE AFTER 30 DAYS

TOTAL W/OPTIONS \$157,269.00

FEDERAL EXCISE TAX 12% - (TIRE CREDIT) \$0.00

OPTIONS:

FREIGHT FOB MESQUITE, TX

OTHER \$0.00

TOTAL FOR ONE UNIT \$157,269.00

NUMBER OF UNITS 1

TOTAL \$157,269.00

PO#

DEPOSIT 35% PO REQUIRED

TOTAL DUE EACH \$157,269.00

BUYER SIGNED: X

WILKENS SIGNED: X

The buyer agrees to accept the equipment listed and described above, on arrival, and to pay therefore the total Cash Price (less any pre-payments

1. That a service charge of 1-1/2% per month will be charged on all past due accounts with a \$1.00 minimum. This is an annual percentage rate of 18%.

2. *Special orders are non-cancelable and a minimum of 35% down payment is required on special designed trailer orders. That this document forms a legal and binding contract for both parties herein, undersigned. Any changes, additions, or deletions, must be in writing within 5 days form date accepted by Wilkens Industries, Inc.

3. Any regular orders requested to be cancelled will be subject to 20% of the sale price, service charge, and or the purchaser will forfeit their down

payment whichever is greater. Any request to cancel an order shall be made in writing with a detailed explanation. Wilkens Industries, Inc shall have the final approval of a request for cancellation.

4. Owner's manuals are available in electronic form. Bound copies are available at an additional cost.

Roll Albre 2-13-23



Manufacturer of Transfer Trailers

- Walking Floor®
- Live Floors
- Tipper
- Recycling Trailers

INDUSTRIES, INC.

184 South Country Road 22 Morris, MN 56267

(320) 589-1971

1-800-833-6045

FAX: (320) 589-1974

www.wilkens-ind.com

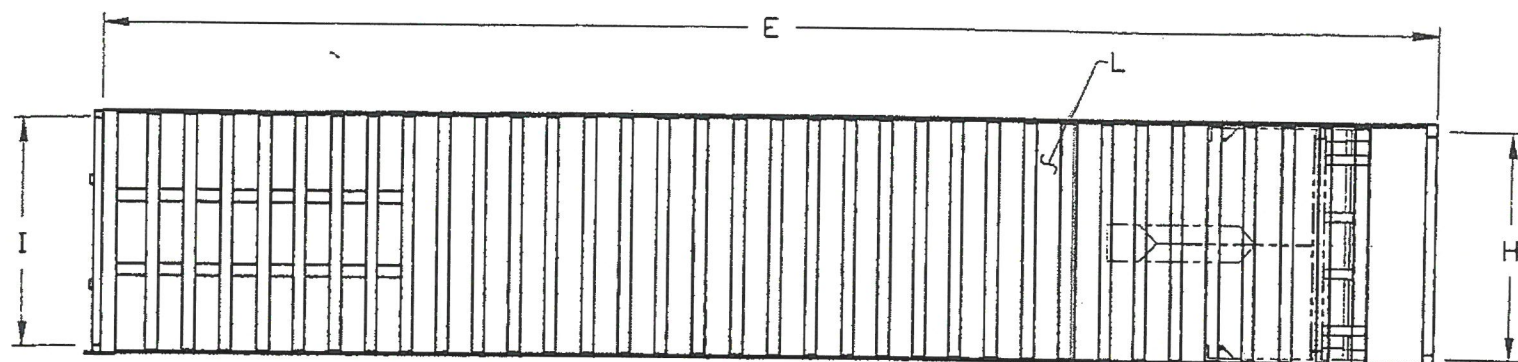

TOP

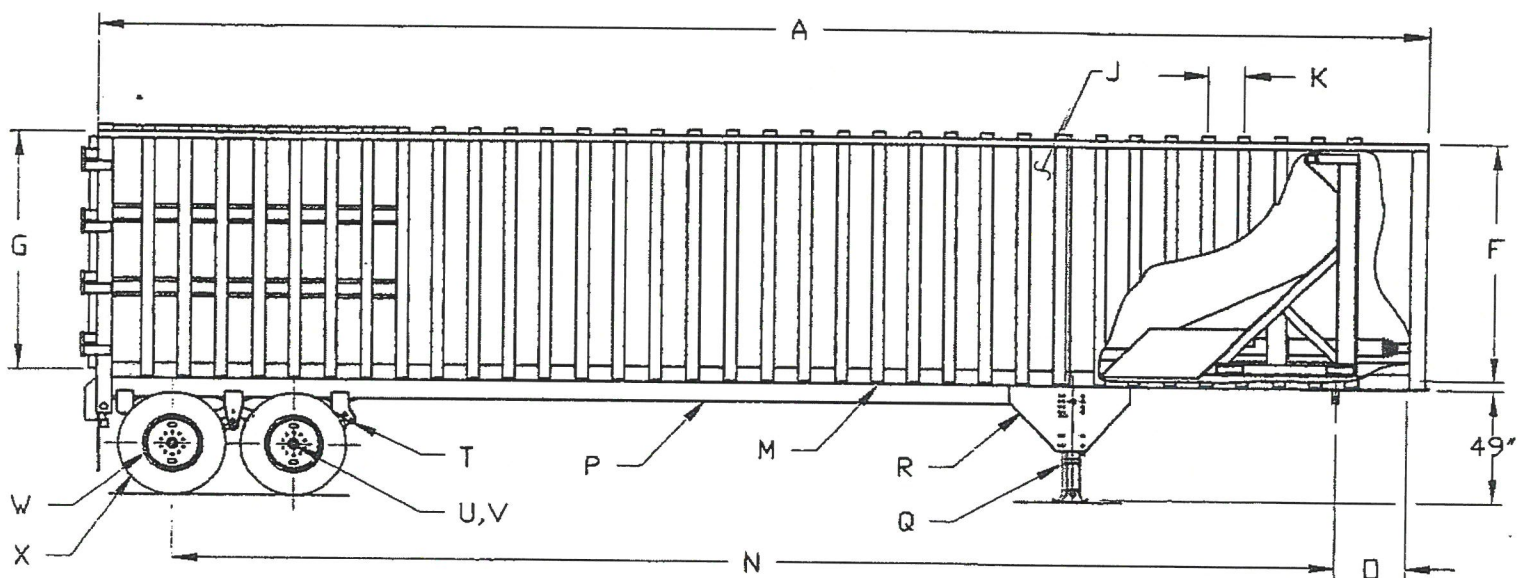

SIDE

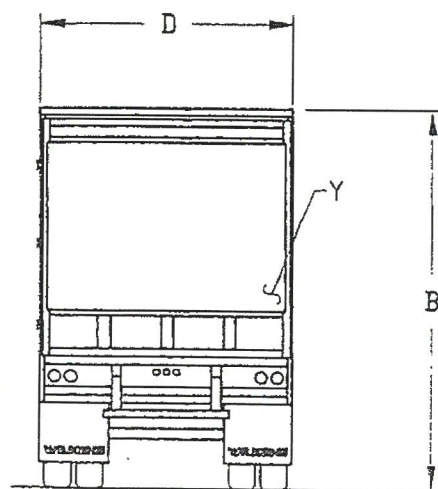

REAR

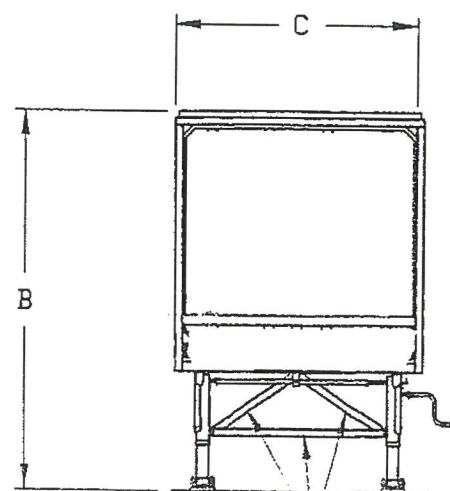

FRONT

Manufacturer of the patented "X-Series" Expanding Wall Trailers

WILKENS INDUSTRIES, INC. WARRANTY

WARRANTY COVERAGE

WILKENS INDUSTRIES, INC. warrants to their first Purchaser only, against defects in material and workmanship on parts of only their manufacture for a period of one (1) year from the date of delivery to the first Purchaser, if manufactured according to their recommendation, but subject to the following conditions:

THIS WARRANTY WILL BECOME NULL AND VOID AND OF NO EFFECT IF ANY PART IN QUESTION:

- (1) Has been subject to abuse, misuse, negligence or accident of any type or cause.
- (2) Has been submitted or used with parts other than genuine Wilkens parts.
- (3) Owner/Operator has not read the operation manual/instructions or has not shown any responsibility to ask for proper training and operation of such product.
- (4) Has not followed the required preventative maintenance instructions or has not completed all the post delivery service inspections and requirements.

WARRANTY DISCLAIMERS

THIS WARRANTY IS IN LIEU OF ALL WARRANTIES OF MERCHANTABILITY FITNESS FOR A PARTICULAR PURPOSE, OR OTHER WARRANTIES, EXPRESS OR IMPLIED. THERE ARE NO WARRANTIES WHICH EXTEND BEYOND THE DESCRIPTION ON THE FACE HEREOF. WILKENS AND ITS PURCHASER MUTUALLY AGREE THAT WILKENS SHALL NOT BE LIABLE FOR SPECIAL, INDIRECT, OR CONSEQUENTIAL DAMAGES CAUSED BY THE FAILURE OF ANY PART. ANY PART OR COMPONENT OF THIS PRODUCT NOT MANUFACTURED BY WILKENS WILL BE SUBJECT TO SAID MANUFACTURER'S WARRANTY TERMS AND CONDITIONS. WILKENS WILL ACT AS THE LIAISON FOR THE WARRANTY CLAIMS SUBMITTED FOR SUCH.

REMEDIES

Wilkens and Purchaser mutually agree that Purchaser's sole remedy under this Warranty shall be limited to the repair or replacement at Wilkens option, of any part which is defective as a result of defective material and/or defective workmanship of parts furnished by Wilkens. Wilkens, for a period of one (1) year from the date of purchase, will reimburse labor costs involved in replacing warranted parts, provided prior approval of Wilkens is obtained. A written estimate must be submitted for the work to be done and must be approved prior to any work being done, by Wilkens or its perspective suppliers, to which said work is related. Wilkens solely, shall determine whether or not any part is defective as that term is used in this Warranty. Wilkens reserves the right to require any and all parts to be returned, freight prepaid, to its factory at Morris, MN or to the perspective manufacturer's place of business for inspection. With respect to all parts not manufactured, the respective manufacturer's warranty will be assigned to Purchaser. Any work done, repairs, parts replacement etc., within the warranty period without the prior approval from Wilkens Industries, the cost of such work will be the responsibility of the person, parties, company who approved such work to be done. All warranty requests must be submitted with the V.I.N. number and the warranty number listed below.

Purchaser: _____

WILKENS INDUSTRIES, INC.
184 S County Road 22
Morris, MN 56267

Date of Purchase: _____

VIN _____ Model Number: _____

This warranty document must be signed and returned via mail, email or fax to (320) 589-1974.

I have read this warranty and the owners/operators manual for this product and fully understand the terms and conditions of this warranty agreement.

Signed: _____

Position: _____

Date: _____