

Highway Noise Wall Program

- Noise Barrier Walls will be constructed along IH-635 to prepare for future highway improvements.
- A standardized treatment will be used for the entire corridor through Garland and Mesquite.
- Mesquite has the opportunity to customize the treatment of the end panels of each section.

Locations of Wall Sections

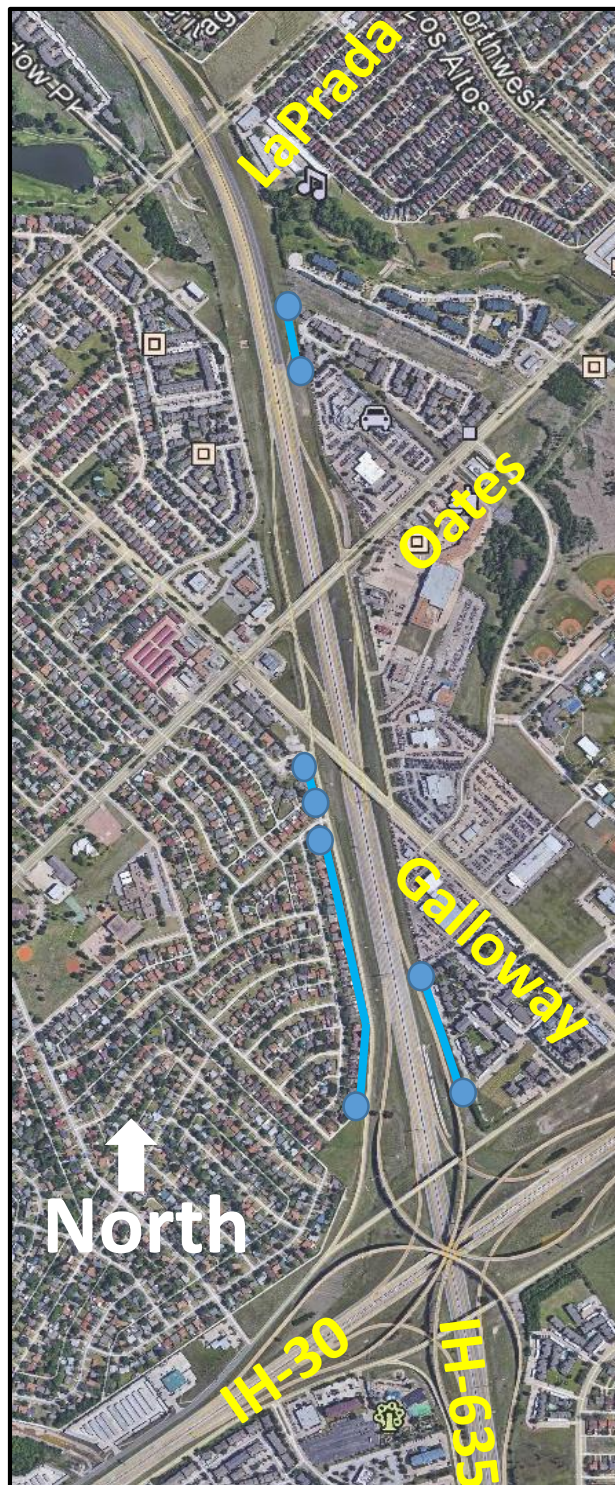

- 4 Noise Wall sections
- 8 Custom Panels locations

IH-635 standard treatment

