Art Greenhaw Properties to be Donated

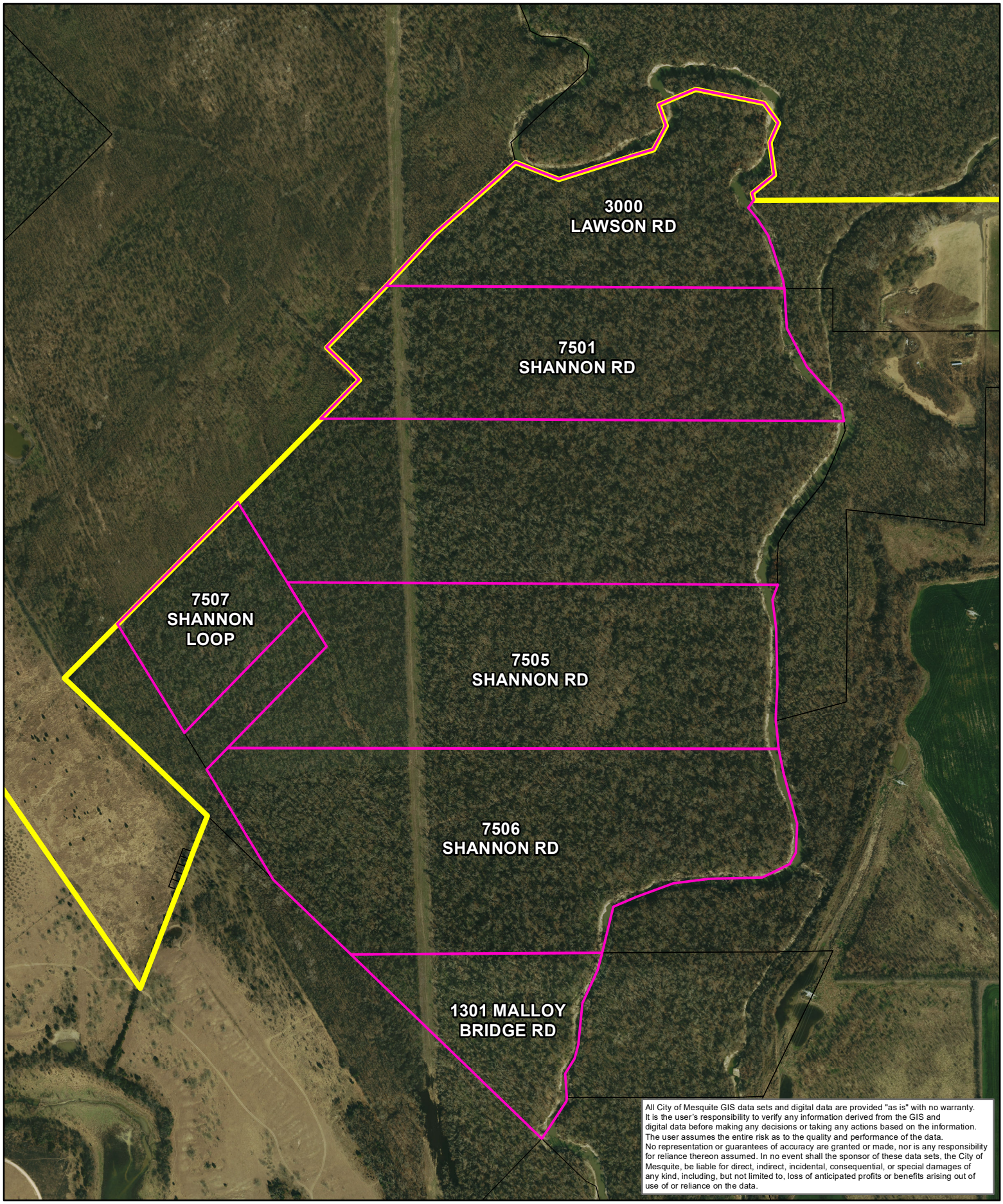

All City of Mesquite GIS data sets and digital data are provided "as is" with no warranty. It is the user's responsibility to verify any information derived from the GIS and digital data before making any decisions or taking any actions based on the information. The user assumes the entire risk as to the quality and performance of the data. No representation or guarantees of accuracy are granted or made, nor is any responsibility for reliance thereon assumed. In no event shall the sponsor of these data sets, the City of Mesquite, be liable for direct, indirect, incidental, consequential, or special damages of any kind, including, but not limited to, loss of anticipated profits or benefits arising out of use of or reliance on the data.

MESQUITE TEXAS
Real. Texas. Flavor.

Donated_Properties

City Limits

Drawn By: Micah Jennings
Engineering Map Date: 11/13/2018
Aerial Photo Date: January 2015
Path: Q:\GIS\Admin\zjennings\CustomerRequest\GreenhawProperties.mxd

1 inch = 600 feet

N
W E
S