

CITY OF MESQUITE

Police Department Overview

February 4, 2019



Information relating to crime trends in Mesquite and updates on significant projects within the Police Department.

Uniform Crime Reporting

- Total UCR Crime for 2018 is down approximately 8.7% from our five-year average.
- Total UCR Crime for 2018 is down 2.48% from the 2017 total.
- UCR Violent Crime decreased by 8.13% from 2017 to 2018.
- UCR Property Crime decreased by 1.82% from 2017 to 2018.

UCR CRIME STATS 2014 thru 2018 Comparison

	2014	2015	2016	2017	2018
Murder	4	9	2	7	5
Rape	53	50	66	74	56
Robbery	191	224	250	244	207
Agg Assault	182	202	284	290	297
Burglary	1,176	1,146	957	773	748
Theft	3,816	3,915	3,843	3,649	3,607
Veh Theft	854	860	734	850	821
TOTAL	6,276	6,406	6,136	5,887	5,741

2018 UCR Crime Stats by Month

2018	Jan	Feb	Mar	Apr	May	June	July	Aug	Sep	Oct	Nov	Dec
Murder	0	0	0	1	0	3	0	0	1	0	0	0
Rape	9	2	6	4	1	7	3	4	3	4	6	7
Robbery	24	19	28	15	11	12	14	12	8	22	13	29
Agg Assault	19	17	32	27	43	33	18	22	16	16	33	21
Burglary	82	44	59	65	89	65	70	61	43	74	46	50
Theft	249	250	313	292	349	320	332	311	292	270	261	368
Veh Theft	87	72	75	76	72	87	64	43	52	55	72	66
TOTAL	470	404	513	480	565	527	501	453	415	441	431	541

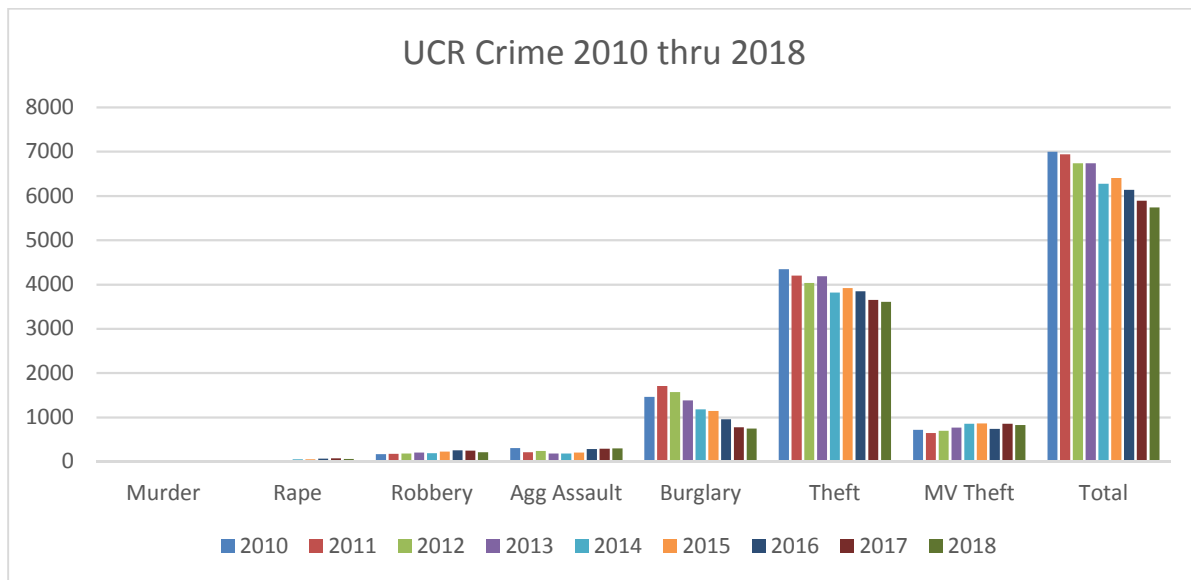

UCR Clearance Rates					
2018	Actual	Cleared	Mesquite 2018	Texas (2016)	National (2017)
Murder	5	4	80.00%	66.37%	61.60%
Rape	56	31	55.36%	33.70%	34.50%
Robbery	207	74	35.75%	23.80%	29.70%
Agg Assault	297	195	65.66%	49.50%	53.30%
Burglary	748	93	12.43%	10.50%	13.50%
Larceny-Theft	3607	722	20.02%	16.70%	19.20%
Motor Vehicle Theft	821	100	12.18%	13.60%	13.70%

MPD STAFFING

CURRENT OPENINGS at MPD

Staff has been working diligently to streamline hiring processes, increase recruiting efforts, and attract lateral transfers.

- Police Officer – 5/238
- Public Safety Dispatcher – 4/37
- Payroll Clerk – 1/1
- Detention Officer – 2/24

NOTEWORTHY PROJECTS

Crime Analysis/Intelligence Led Policing

This is an important part of our policing strategy. It provides our personnel with a clear picture of where crime is occurring and allows us to develop strategies to immediately address it. This helps us get officers into the right place at the right time with the right tools to drive crime down.

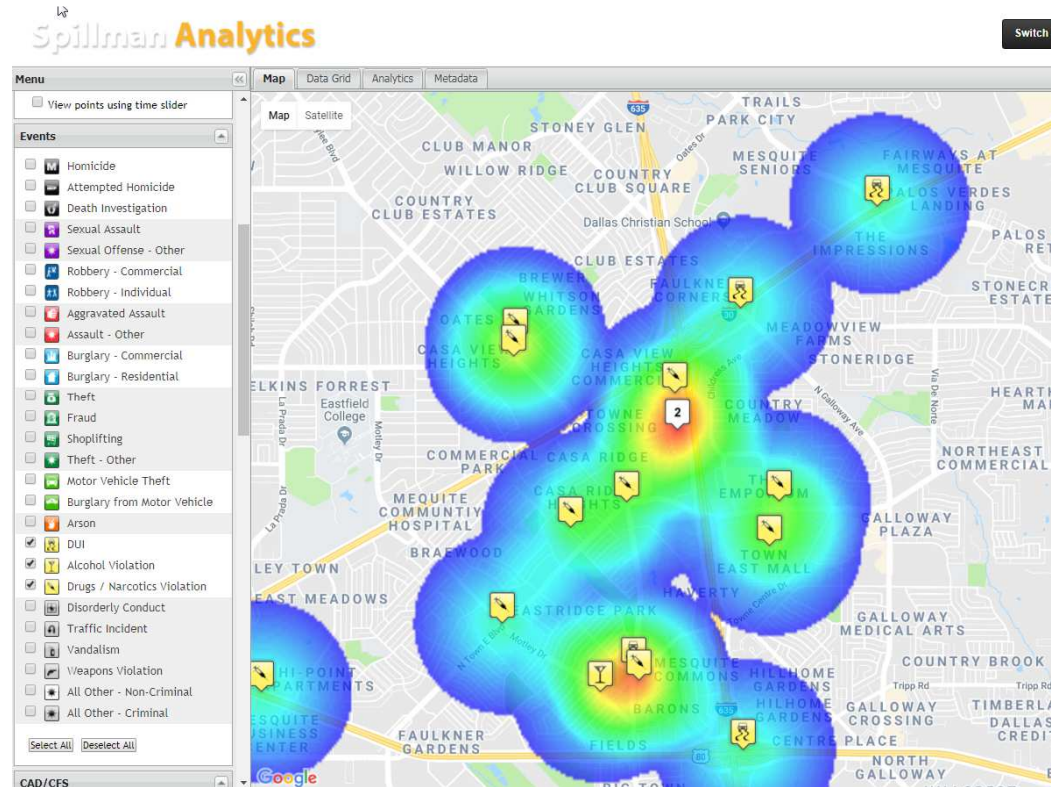

Crime Scene Mobile Response Vehicle

This vehicle improves our ability to process crime scenes for evidence and ultimately solve more crimes. It was recently put into service.



Citywide Monitoring System

This program allows video camera footage at certain traffic signals to be recorded for a short period of time. This benefits traffic engineering and MPD in investigating major crimes.

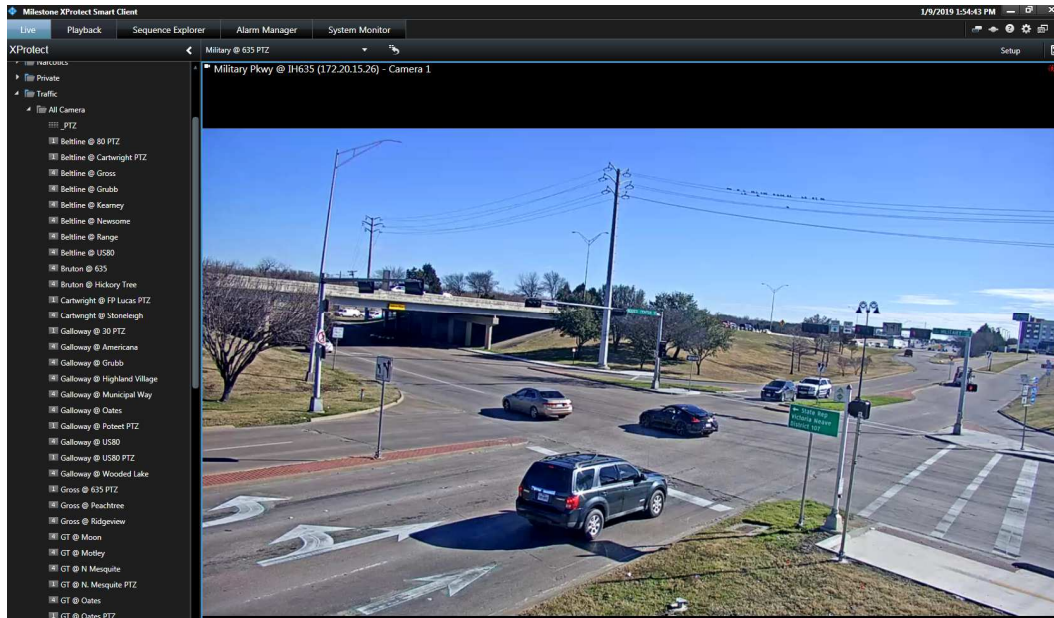

Building Security Enhancements

Enhancements are underway to improve the security of our building and jail, as well as to provide better coverage of the front lot Exchange Zone.

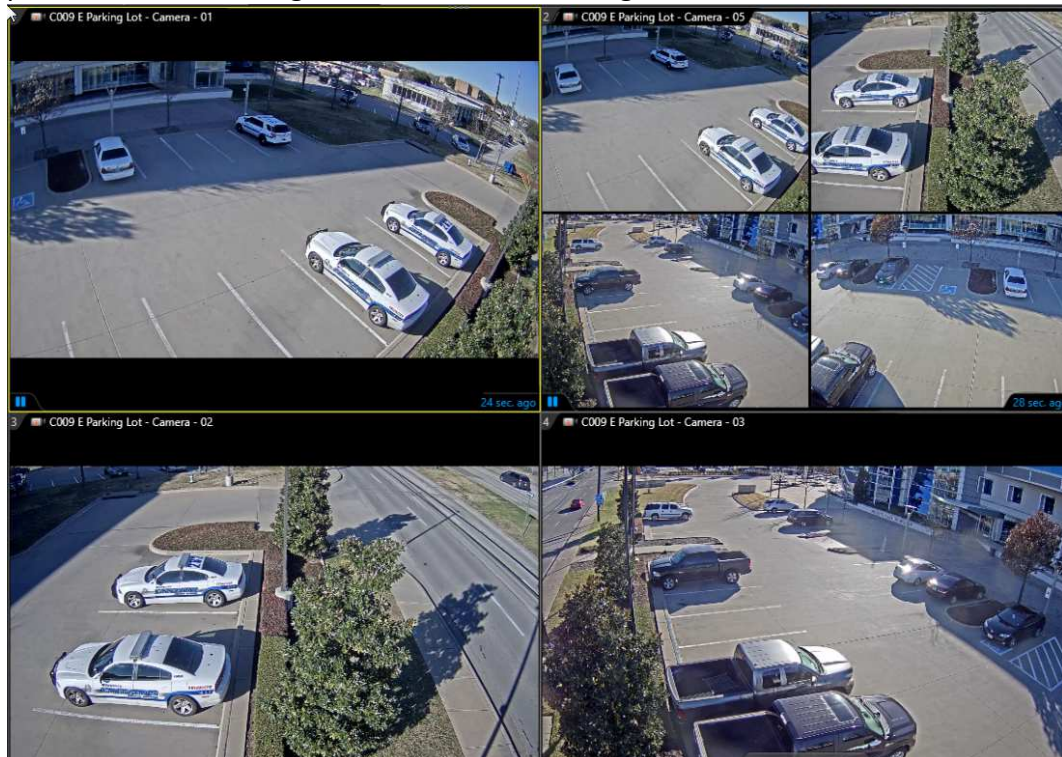

NIBIN is a national database of digital images of spent bullets and cartridge cases. An examiner can upload images to NIBIN where a search is conducted. This system will help us attack gun related crime and help prevent illegal gun use in Mesquite.



This program is a “digital crime watch” that allows neighbors to share photos, videos, and descriptions with their neighbors and the MPD. It allows more interaction between the PD and our citizens, crime deterrence, and potential evidence if a crime does occur.

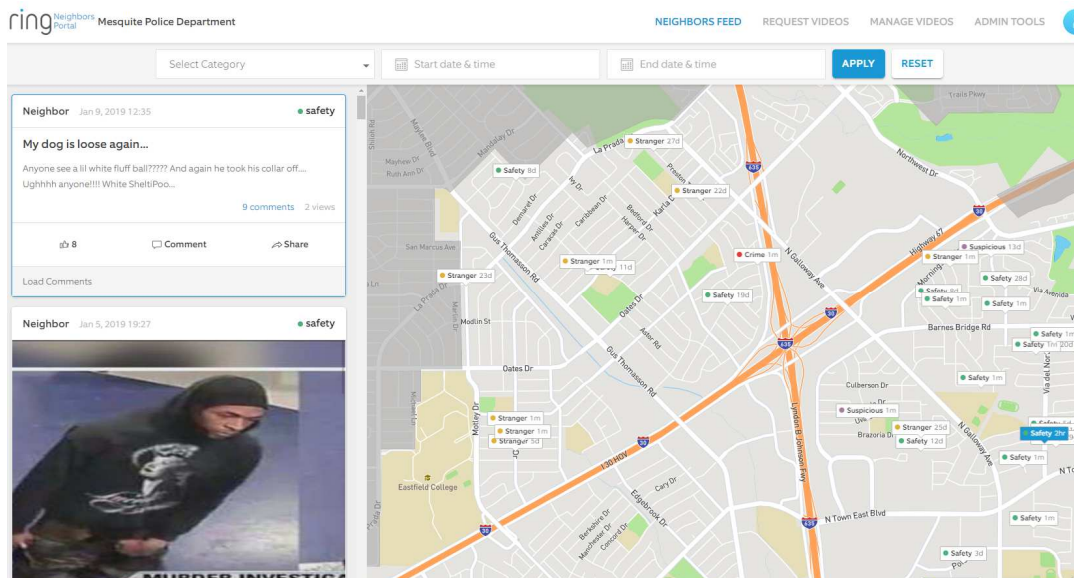

SANTA COP

The Santa Cop program was a tremendous success this year. It is a great partnership between MPD, MISD, Mesquite businesses, and our citizens. It provided assistance to 361 families and 1015 children this year.

Mesquite Santa Cop volunteers, officers prepare toys for delivery

