

ONE STOP FOOD STORE
1433 S. Beltline Road
Suite 110
Mesquite, Tx. 75149
Mapsco Page 59A-D
Mike Mahmoud

ALCOHOL MEASUREMENT PLAT

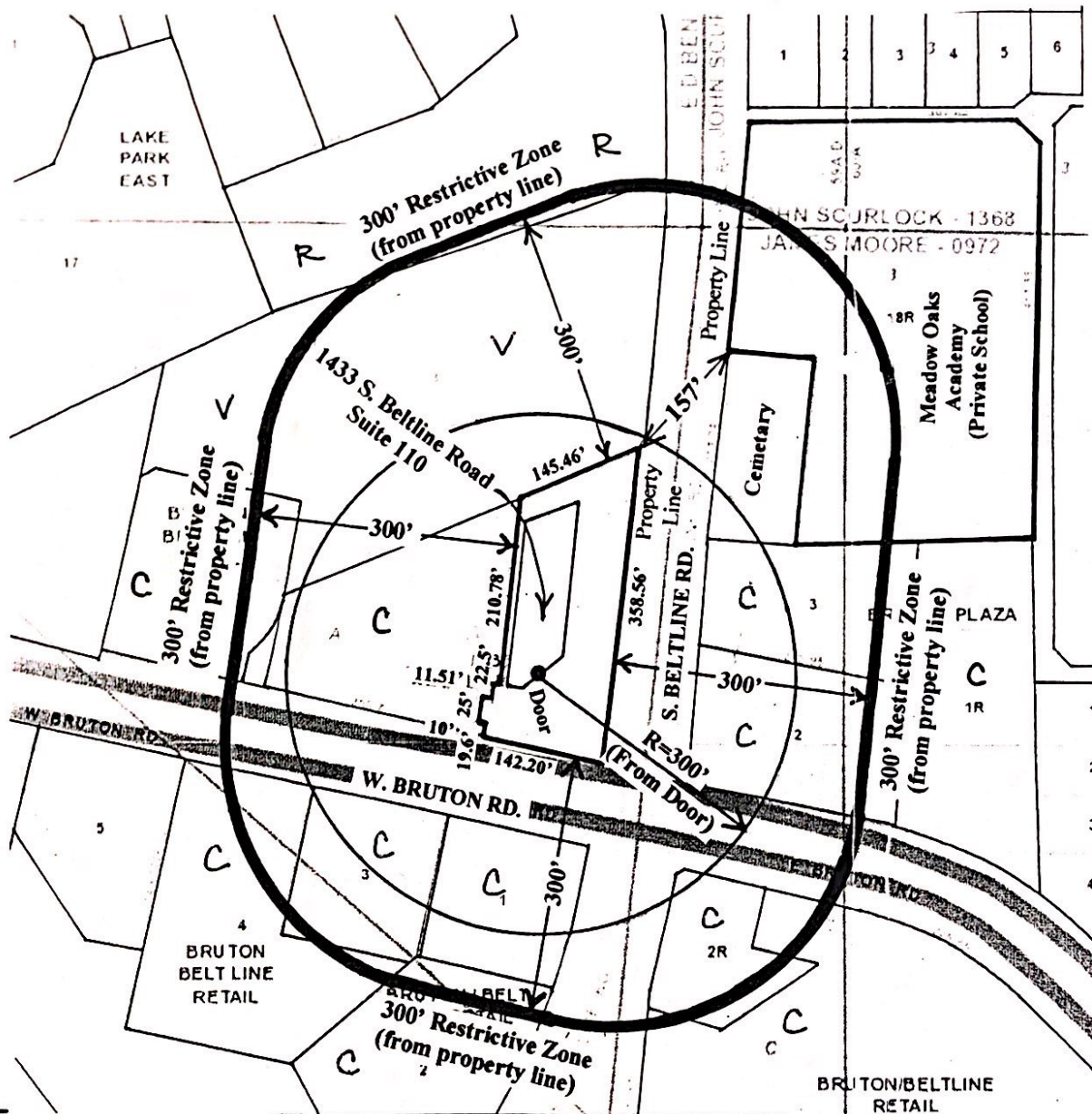

I have conducted (or caused to be conducted) a physical inspection of the area and a diligent search of public records to determine if the place of business is located near any protected uses. This survey map shows that the place of business where alcoholic beverages will be sold meets the location requirements in Code of the City of Mesquite, Texas, Article XI, Sec. 8-840.

The ONE STOP FOOD STORE, located at 1433 S. Beltline Road, Suite 110, in the City of Mesquite, is within 300 feet of a church, public or private school, day care center, child care facility or a public hospital as defined in Code of the City of Mesquite, Texas, Article XI, Sec. 8-840.

C = Commercial
R = Residential
V = Vacant

This survey was performed for an alcohol-measurement certification. All improvements may not been shown as existed at the time of survey. Research of protected properties included a search of appraisal district records, parole evidence of the owner/manager and a physical inspection on the ground.

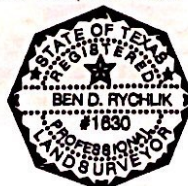

Ben D. Rycklik
Registered Professional Land Surveyor 1630
SURVEYING ASSOCIATES
1018 S. Beckley, Dallas, Tx. 75203
Phone: (214) 948-3324
Fax: (214) 946-7540
FIRM Registration / License No. 10040200

Date 12/26/2019
Job 19-718